

CERTIFICATE OF LOCATION OF GOVERNMENT CORNER

County of Anoka

State of Minnesota

Witness Corner of Sec. 1 Township 32 Range 23
 (on north line of section)

JS SH
5-17-11
 I hereby certify that on the 3rd day of September, 1968, I found the described corner which was evidenced by a 1" iron pipe DIONT FND

REMOVED BROKEN C.I.M. (SET 3' TELSPAR DOWN 4' & NEW REMOVABLE ON TOP DOWN 0.8')

and I further certify that to perpetuate the location of said corner, I did, at the exact location thereof, place a permanent marker consisting of a cast iron monument **TOP BROKEN OFF**
(TIED OUT CTR. OF FIN - DOWN 0.5' ±)

which reference or witness monuments are located in the manner following:

GROUND SOFT UNDER MON.
SET TELSPAR FOR STABILITY
ROAD ROTTED & BROKEN UP

J.S. SH.
4-21-11
STATIC BROKEN C.I.M

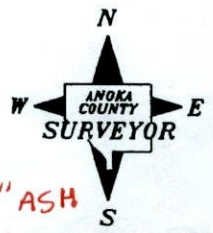
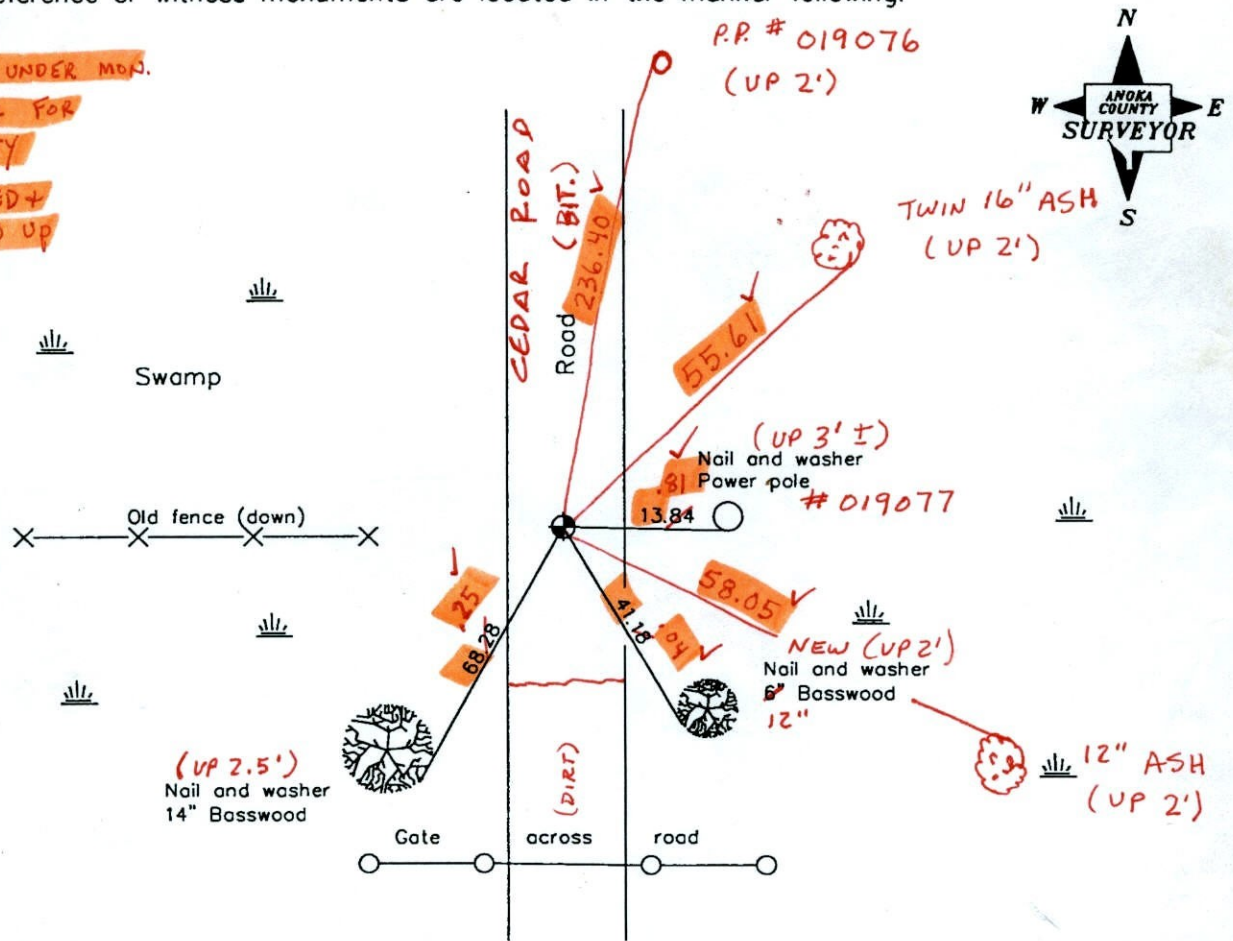

BK-SS
T/T

Revised date

10/18/91
10/31/96
4-1-11

JS SH BK SS
5-17-11
VRS COORD'S TO NEW C.I.M POSITION

N.A.D. 1983 Coordinates
 (1996 adjustment)

County Project Coordinates	State Plane Coordinates
Northing <u>195602.7833</u>	Y _____
Easting <u>527823.2117</u>	X _____

195602.739
527823.168 Date 10/31/96

3D QUALITY 0.10 SOLUTION WAS TOUGH TO GET

CERTIFICATE OF LOCATION OF GOVERNMENT CORNER

WITNESS COR. County of Anoka State of Minnesota

ON NORTH LINE Corner of Sec. 1 Township 32 Range 23

I hereby certify that on the 3 day of SEPT., 1968, I found the described corner which was evidenced by 1" I.P.

and I further certify that to perpetuate the location of said corner, I did, at the exact location thereof, place a permanent marker consisting of CAST IRON MON.

which reference or witness monuments are located in the manner following:

N.A.D.	1983	Co-ordinates
County	Project	Co-ordinates
Northing		<u>195602.7833</u>
Easting		<u>527823.2117</u>
State Plane Co-ordinates		
Y		_____
X		_____
Date _____		

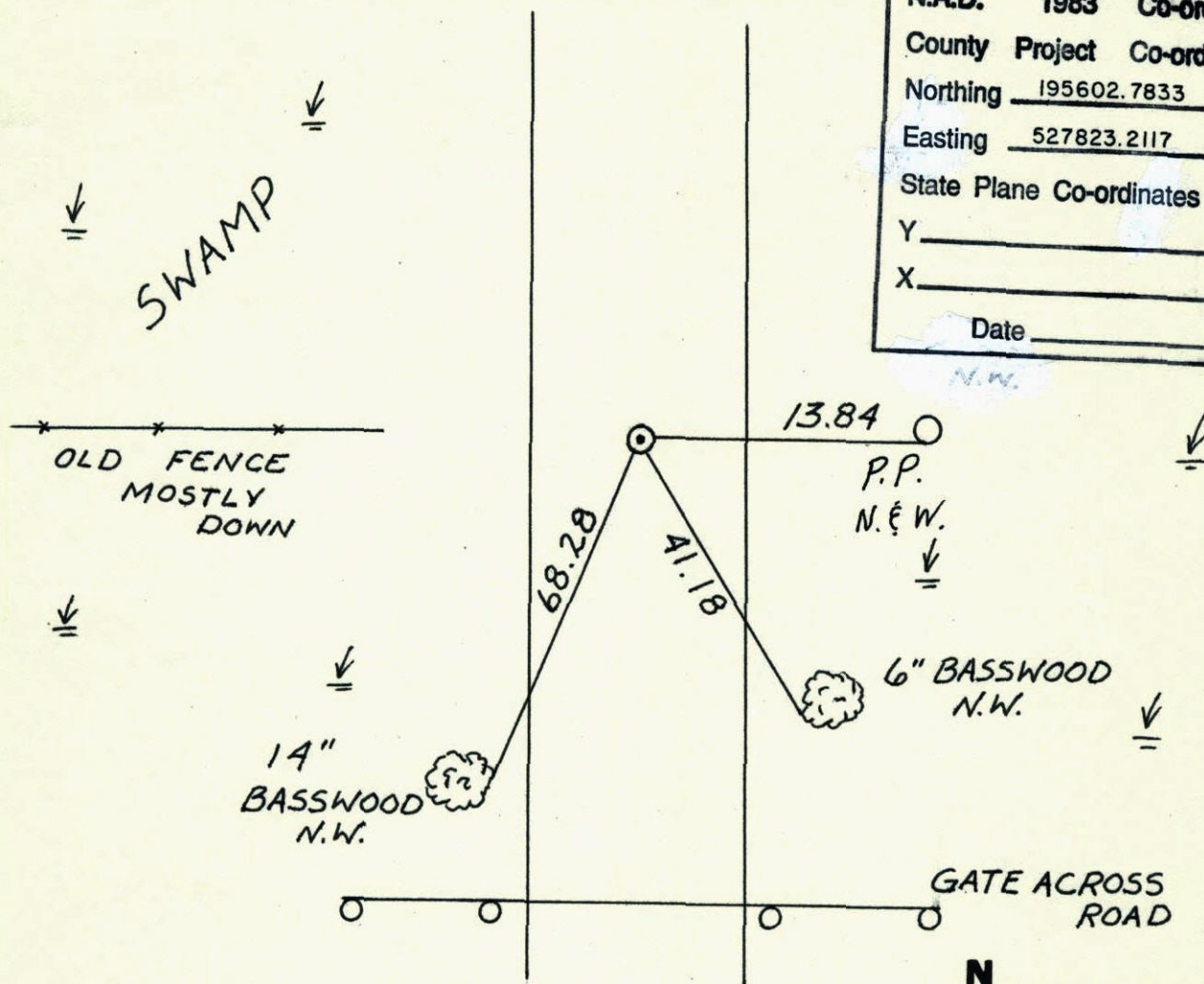

Revised date	Revised date	Revised date
<u>10-18-91</u>		
<u>10-31-96</u>		

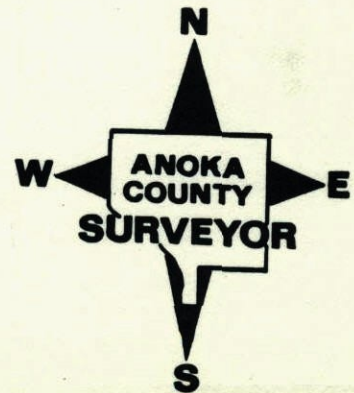

W.C. on N. Line of Sec. 1-T32-R23

Found 1" Iron Pipe up 0.8'±.
 Replaced with Cast Iron Monument up 0.1'±.
 Steel fence post on South Side up 5'±.
 Monument 1.5'± North of Fence Line.

September 3, 1968
 D. Powell
 R. Olson

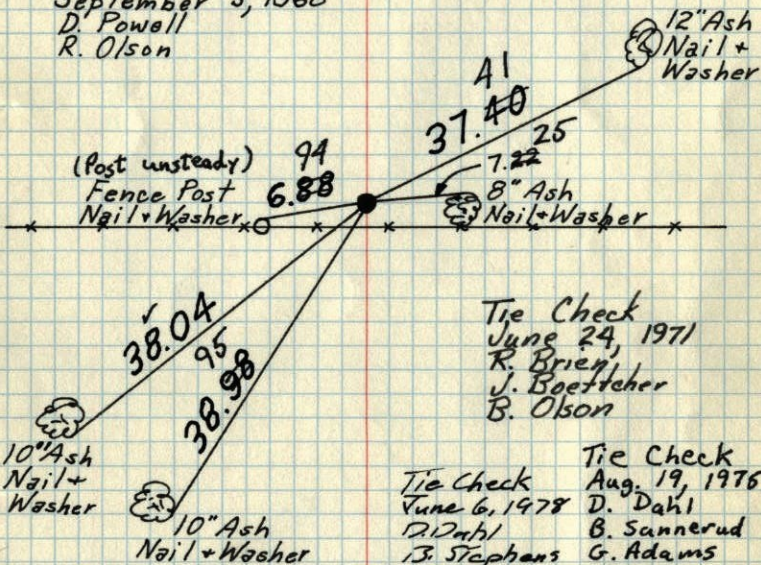

Tie Check Aug. 19, 1976
 D. Dahl
 B. Sannerud
 G. Adams
 M. Kisson

TIE CHECK
 7-10-81
 P. ROSS
 P. HORNBY
 G. NEFFINGER

TEMPERATURE CORRECTED
 AND HORIZONTALLY
 TAPED MEASUREMENTS

ROLAND W. ANDERSON
 COUNTY SURVEYOR
 ANOKA COUNTY, MINNESOTA

W.C. on N. Line of Sec. 1-T32-R23

Found 1" Iron Pipe up 0.8'±.
 Replaced with C.I. Mon. up 0.1'±.
 Steel Fence Post on South Side up 5'±

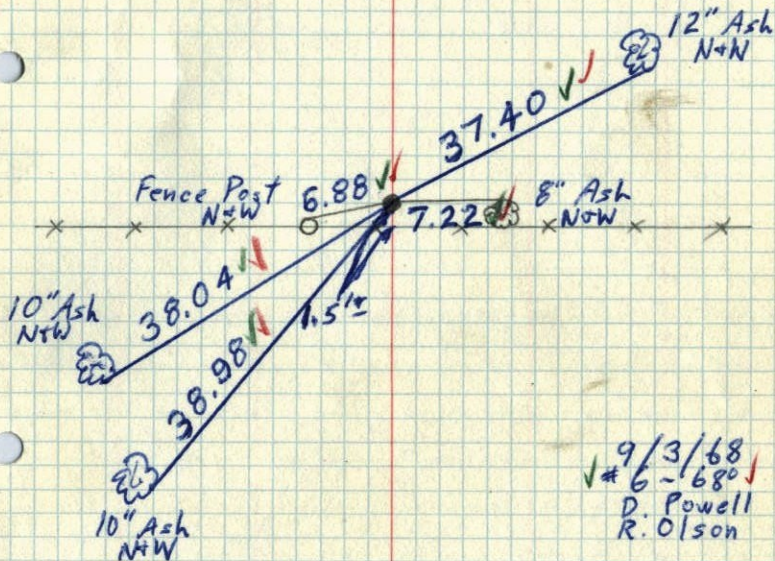

9/3/68
 ✓ #6-1680
 D. Powell
 R. Olson